



3310-C Gilmore Industrial Boulevard
Louisville, Kentucky 40213

Phone (502) 964-8737
Facsimile (502) 964-1123

Facility Asbestos Inspection

Facility: 509 East Market Street **Inspection Date:** 7-06-10
Location: New Albany, Indiana **Inspector:** Pete Welsh

Micro-Analytics, Inc. conducted a facility asbestos inspection at the facility identified above on the date indicated. The asbestos inspection was performed in accordance with the EPA recommended protocol for a facility asbestos inspection.

During the site inspection, suspect asbestos-containing materials were grouped into homogeneous areas (HA's), with any given homogeneous area being a material exhibiting the same color, texture, and physical appearance. Each suspect homogeneous areas were then sampled in accordance with EPA protocol, and each sample collected was given a unique identification number.

Collected samples were then analyzed by an AIHA accredited laboratory using Polarized Light Microscopy (PLM) and the dispersion staining technique, which is the EPA-approved method for the analysis of bulk materials for the presence of asbestos.

This report summarizes the findings of the facility inspection. The report includes:

- An Asbestos Materials Summary Form, which details all of the asbestos-containing materials that were discovered during the inspection.
 - A Homogeneous Area Summary Form, which details all HA's that were identified during the inspection and includes both asbestos-containing materials and non-asbestos materials.
 - A Facility Drawing which shows locations of the samples collected and identifies the areas where asbestos materials are present in the facility.
 - A Bulk Analysis Report, which shows the analytical results from the laboratory for the PLM analysis.
-

Facility Asbestos Inspection – Summary of Homogeneous Areas

Facility: 509 East Market Street – Single Family Dwelling

Date of Inspection: 7-06-10

Location New Albany, Indiana

Inspector: Pete Welsh

HA No.	Material Type	Description	Locations of Material	Material Quantity	Sample Numbers	Is Asbestos Present?
01	Misc	Vinyl Floor Backing	Kitchen, 1 st Floor Bathroom	N/A	1.1, 1.2, 1.3	NAD
02	Misc	Vinyl Floor Backing	2 nd Floor Bathroom	N/A	2.1, 2.2, 2.3	NAD
03	Surf	Textured Ceiling Material	Throughout House	N/A	3.1, 3.2, 3.3	NAD
04	Surf	Plaster	Throughout House	N/A	4.1, 4.2, 4.3	NAD
05	Misc	Drywall	Throughout House	N/A	5.1, 5.2, 5.3	NAD
06	Misc	Window Caulk / Glazing	Throughout House	N/A	6.1, 6.2, 6.3	NAD
07	Misc	Exterior Transite Siding under Vinyl Siding	Perimeter of House	~3,000 S.F.	7.1, 7.2, 7.3	Chrysotile 15-20%

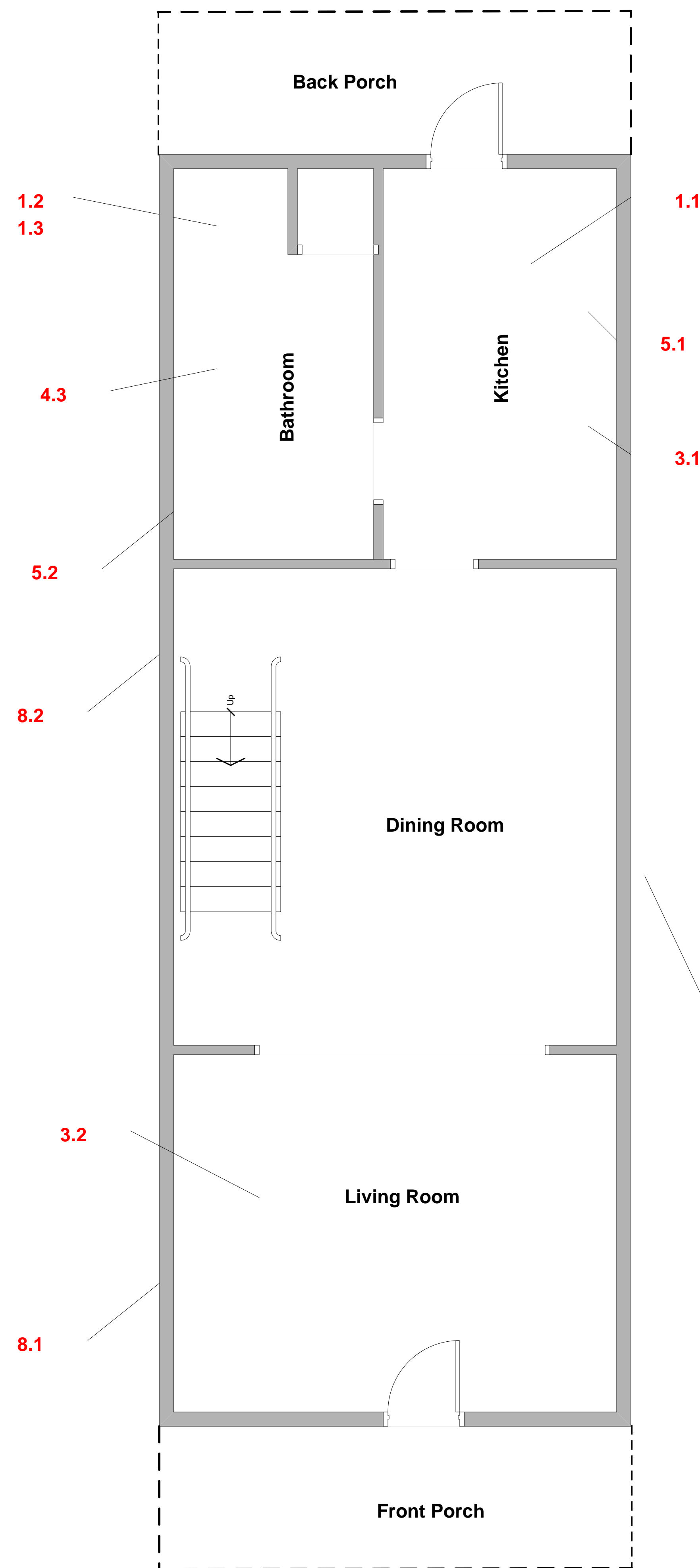

First Floor

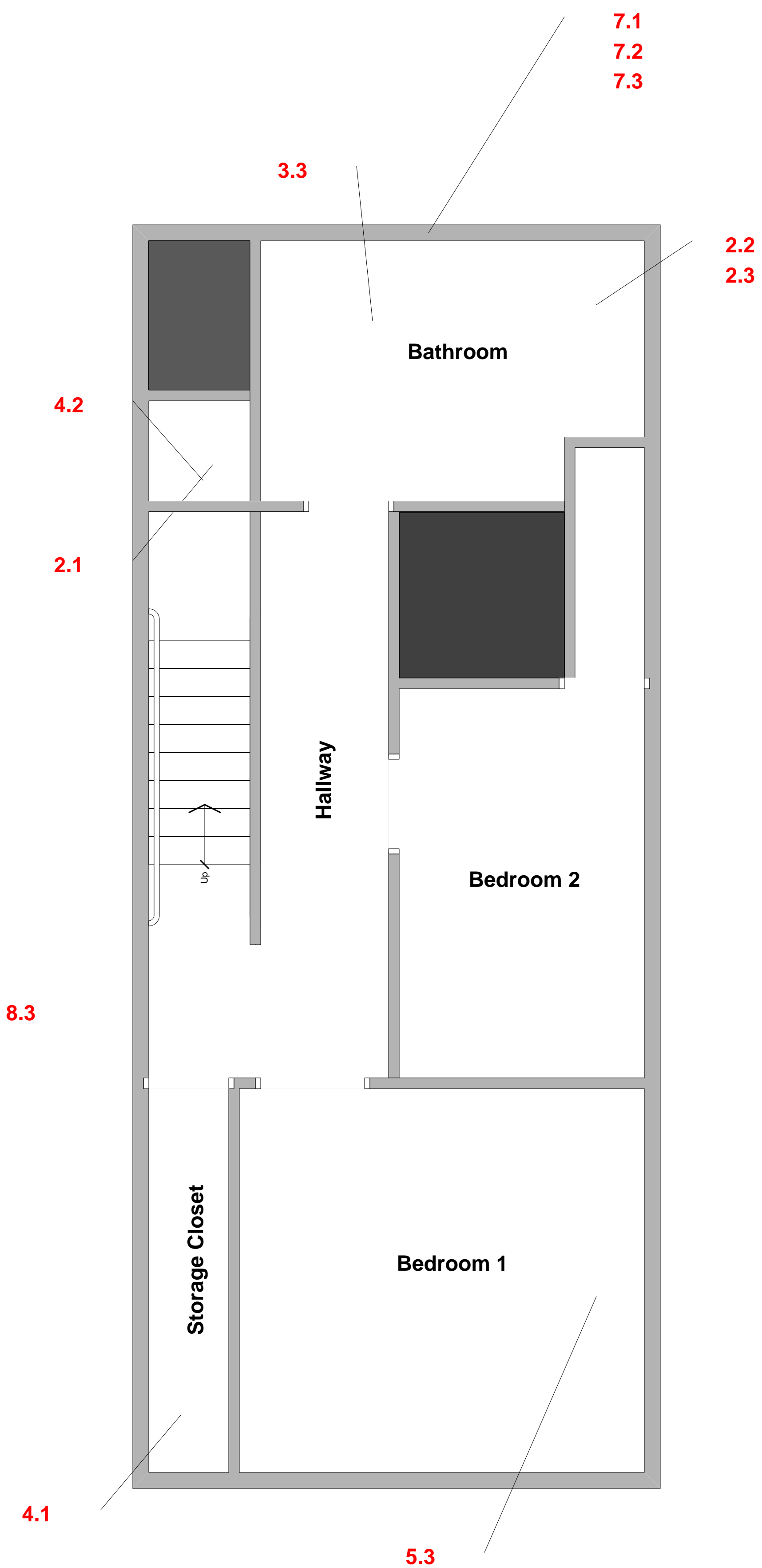

Second Floor

Facility Asbestos Inspection

509 East Market Street
New Albany, Indiana

July 6, 2010

Notes:

1. There were no suspect ACMs in the HVAC system.
2. There were no suspect ACMs in the cellar/crawlspace.
3. There is Transite siding under the vinyl siding on the whole exterior of the house. This Transite siding contains 15-20% Chrysotile asbestos.

MRS Analytical Laboratory, Inc.

Bulk Asbestos Report

Project Number: 62833 **Date Received:** 7-06-10
Client: New Directions Housing Corporation **Date Reported:** 7-07-10
Facility: 509 E. Market New Albany, IN **Analysis Date:** 7-06-10
Sample Type: Bulk Material **Analyst:** John Holley
Date Sampled: 7-06-10 **Sampled By:** Welsh/Cooper

TEST DESCRIPTION: Analysis of Bulk Material for Asbestos.

ANALYTICAL METHOD: Polarized Light Microscopy with Dispersion Staining as Defined in 40 CFR, Part 763, Subpart F, Appendix A.

<i>Micro-Analytcs Sample Number</i>	<i>Client Sample Number and Laboratory Gross Description</i>	<i>Type and Percent Asbestos</i>
1.1	Vinyl Floor Backing – Kitchen	NAD
1.2	Vinyl Floor Backing – 1 st Floor Bath	NAD
1.3	Vinyl Floor Backing – Laundry Closet	NAD
2.1	Vinyl Floor Backing – 2 nd Floor Bathroom	NAD
2.2	Vinyl Floor Backing – 2 nd Floor Bathroom	NAD
2.3	Vinyl Floor Backing – 2 nd Floor Bathroom	NAD
3.1	Textured Ceiling – Kitchen	NAD
3.2	Textured Ceiling – Living Room	NAD
3.3	Textured Ceiling – 2 nd Floor Bathroom	NAD
4.1	Plaster – 2 nd Floor Storage at top of Stairs	NAD
4.2	Plaster – 2 nd Floor Bathroom Closet	NAD
4.3	Plaster – 1 st Floor Bathroom	NAD
5.1	Drywall – Kitchen	NAD
5.2	Drywall – Bathroom	NAD
5.3	Drywall – Bedroom	NAD
6.1	Window Caulking/Glazing	NAD
6.2	Window Caulking/Glazing	NAD
6.3	Window Caulking/Glazing	NAD

Reporting Limit 1% Asbestos

NAD: No Asbestos Detected

MRS Analytical Laboratory, Inc., is accredited and certified Proficient by the American Industrial Hygiene Association – Accreditation Number: AIHA-102459

Reviewed by Authorized Signatory

